FLOWCHART 2 RETURN TO ZIKV MP NAT FOR USE WITH FDA's JULY 2018 GUIDANCE

BASED ON Section IV B: Recommendations Regarding Switch between MP NAT and ID NAT when Threshold Conditions to Trigger or Detrigger are Present
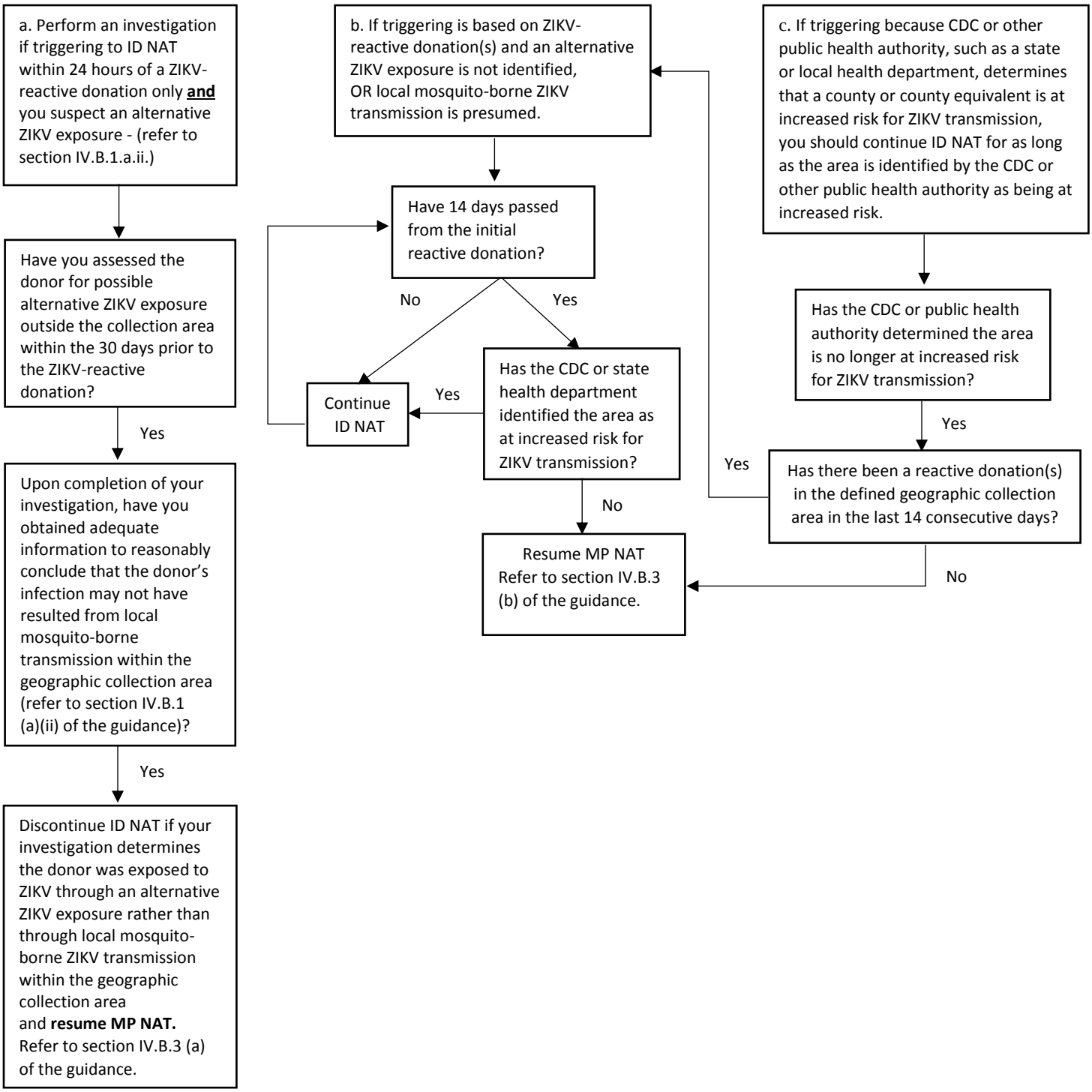
3. Continue ID NAT until defined conditions are present to resume MP NAT (i.e., detrigger), as follows: